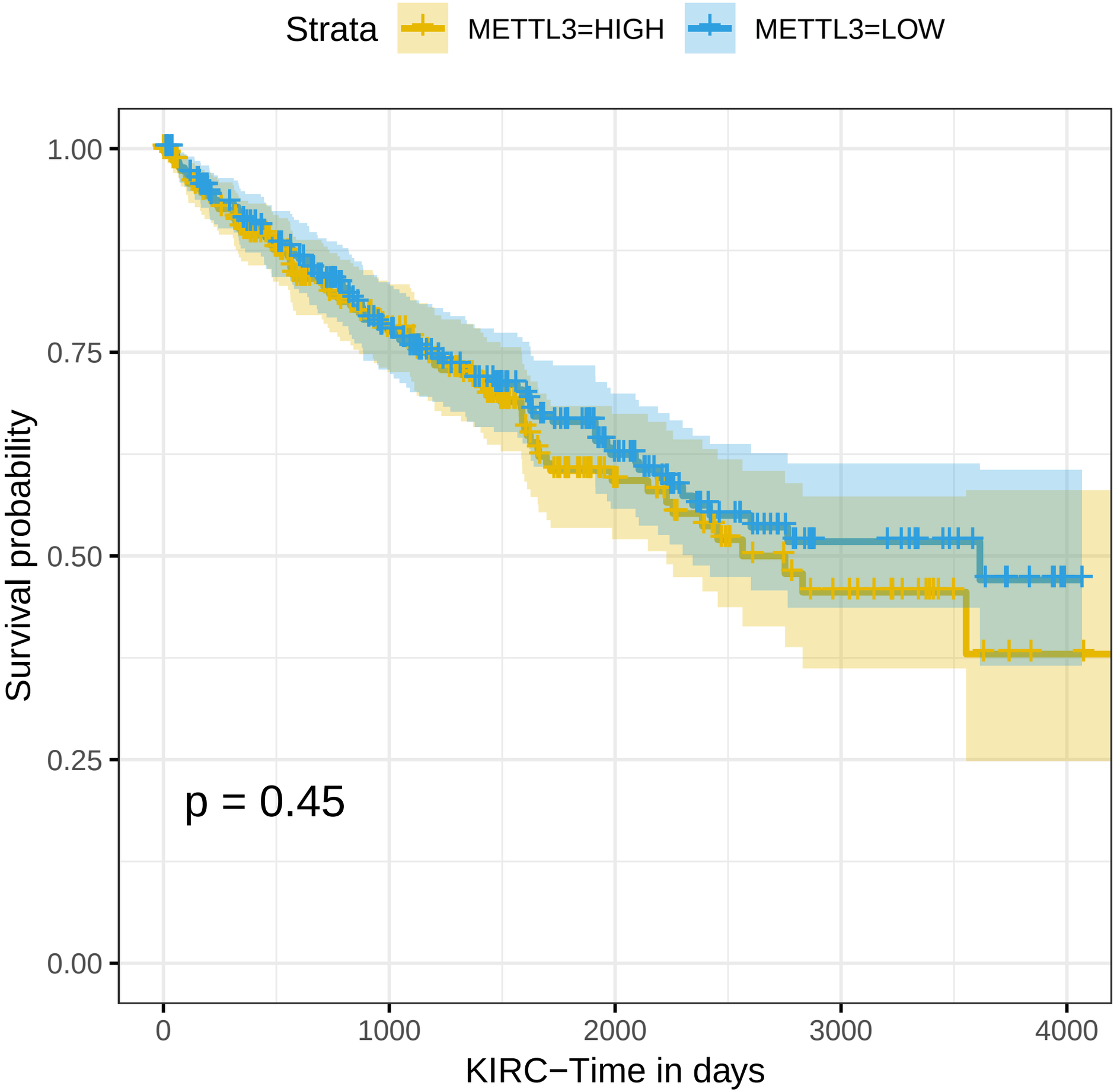
Strata
METTL3=HIGH
METTL3=LOW
1.00
0.75
0.50
0.25
0.00
Survival probability
p = 0.45
0
1000
2000
3000
4000
KIRC−Time in days