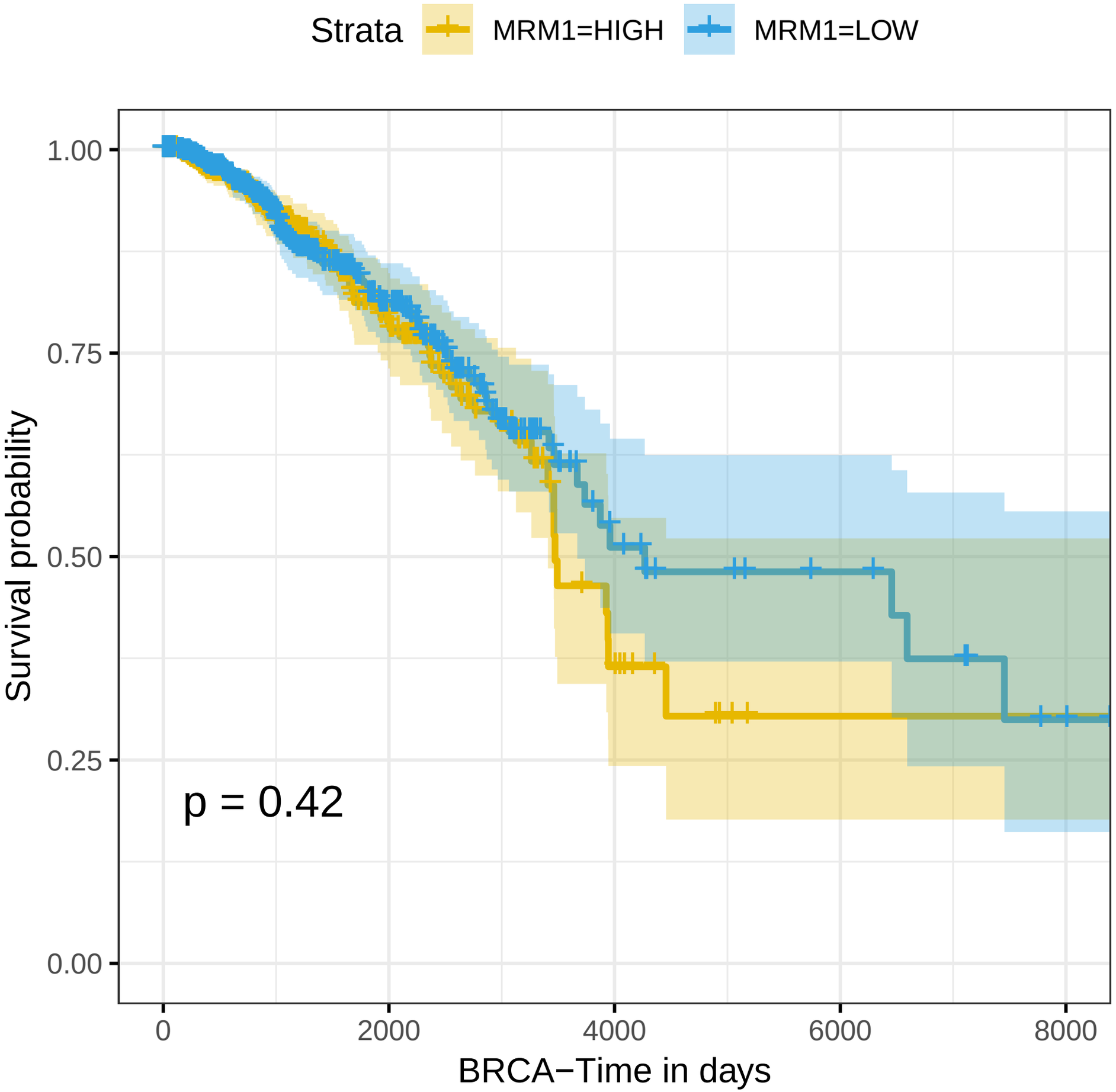
Strata
MRM1=HIGH
MRM1=LOW
1.00
0.75
0.50
0.25
0.00
Survival probability
p = 0.42
0
2000
4000
6000
8000
BRCA−Time in days