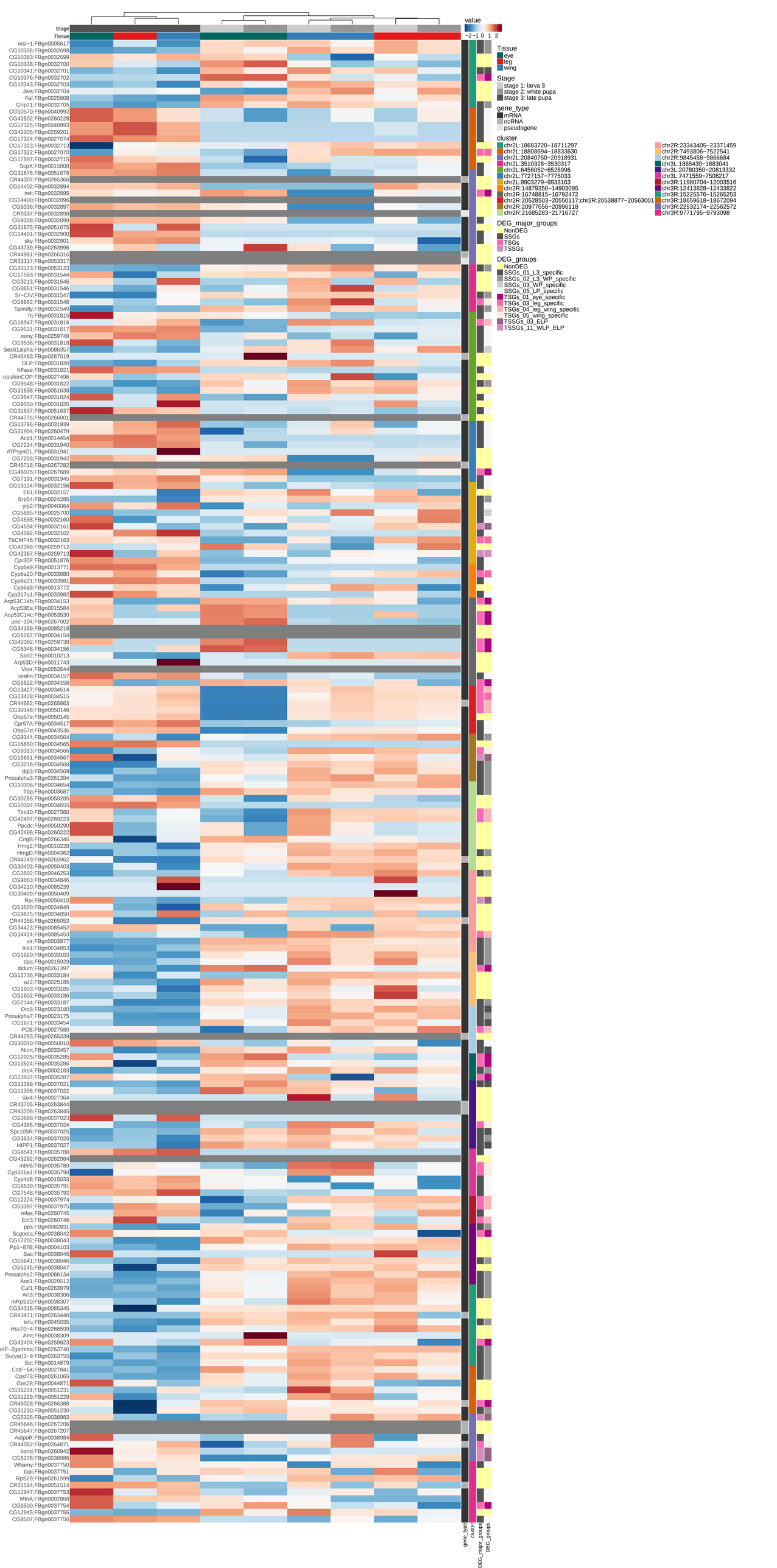
Stage
Tissue
msl−1;FBgn0005617
CG10336;FBgn0032690
CG10383;FBgn0032699
CG10338;FBgn0032700
CG10341;FBgn0032701
CG10376;FBgn0032702
CG10343;FBgn0032703
Jwa;FBgn0032704
Faf;FBgn0025608
Grip71;FBgn0032705
CG10570;FBgn0040992
CG42502;FBgn0260228
CG17325;FBgn0040993
CG42305;FBgn0259201
CG17324;FBgn0027074
CG17323;FBgn0032713
CG17322;FBgn0027070
CG17597;FBgn0032715
ScpX;FBgn0015808
CG31676;FBgn0051676
CR44307;FBgn0265366
CG14402;FBgn0032894
twit;FBgn0032895
CG14400;FBgn0032896
CG9336;FBgn0032897
CR9337;FBgn0032898
CG9338;FBgn0032899
CG31675;FBgn0051675
CG14401;FBgn0032900
sky;FBgn0032901
CG43739;FBgn0263996
CR44981;FBgn0266316
CR33317;FBgn0053317
CG33123;FBgn0053123
CG17593;FBgn0031544
CG3213;FBgn0031545
CG8851;FBgn0031546
Sr−CIV;FBgn0031547
CG8852;FBgn0031548
Spindly;FBgn0031549
frj;FBgn0031815
CG16947;FBgn0031816
CG9531;FBgn0031817
mmy;FBgn0259749
CG9536;FBgn0031818
Sec61alpha;FBgn0086357
CR45463;FBgn0267019
DLP;FBgn0031820
KFase;FBgn0031821
epsilonCOP;FBgn0027496
CG9548;FBgn0031822
CG31638;FBgn0051638
CG9547;FBgn0031824
CG9550;FBgn0031826
CG31637;FBgn0051637
CR44775;FBgn0266001
CG13796;FBgn0031939
CG31904;FBgn0260479
Acp1;FBgn0014454
CG7214;FBgn0031940
ATPsynGL;FBgn0031941
CG7203;FBgn0031942
CR45718;FBgn0267282
CG46025;FBgn0267689
CG7191;FBgn0031945
CG13124;FBgn0032156
Eft1;FBgn0032157
Srp54;FBgn0024285
yip2;FBgn0040064
CG5885;FBgn0025700
CG4598;FBgn0032160
CG4594;FBgn0032161
CG4592;FBgn0032162
TbCMF46;FBgn0032163
CG42366;FBgn0259712
CG42367;FBgn0259713
Cpr30F;FBgn0051876
Cyp6a9;FBgn0013771
Cyp6a20;FBgn0033980
Cyp6a21;FBgn0033981
Cyp6a8;FBgn0013772
Cyp317a1;FBgn0033982
Acp53C14b;FBgn0034153
Acp53Ea;FBgn0015584
Acp53C14c;FBgn0053530
unc−104;FBgn0267002
CG34189;FBgn0085218
CG5267;FBgn0034154
CG42392;FBgn0259738
CG5348;FBgn0034156
Sod2;FBgn0010213
Arp53D;FBgn0011743
Vkor;FBgn0053544
resilin;FBgn0034157
CG5522;FBgn0034158
CG13427;FBgn0034514
CG13428;FBgn0034515
CR44652;FBgn0265863
CG30148;FBgn0050148
Obp57e;FBgn0050145
Cpr57A;FBgn0034517
Obp57d;FBgn0043536
CG9344;FBgn0034564
CG15650;FBgn0034565
CG9313;FBgn0034566
CG15651;FBgn0034567
CG3216;FBgn0034568
dgt3;FBgn0034569
Prosalpha3;FBgn0261394
CG10306;FBgn0034654
Tbp;FBgn0003687
CG30285;FBgn0050285
CG10307;FBgn0034655
Tim10;FBgn0027360
CG42497;FBgn0260223
Ppcdc;FBgn0050290
CG42496;FBgn0260222
CngB;FBgn0266346
HmgZ;FBgn0010228
HmgD;FBgn0004362
CR44749;FBgn0265962
CG30403;FBgn0050403
CG3502;FBgn0046253
CG9863;FBgn0034846
CG34210;FBgn0085239
CG30409;FBgn0050409
Rpi;FBgn0050410
CG3500;FBgn0034849
CG9875;FBgn0034850
CR44168;FBgn0265053
CG34423;FBgn0085452
CG34424;FBgn0085453
vir;FBgn0003977
Ice1;FBgn0034853
CG1620;FBgn0033183
dpa;FBgn0015929
didum;FBgn0261397
CG12736;FBgn0033184
az2;FBgn0025185
CG1603;FBgn0033185
CG1602;FBgn0033186
CG2144;FBgn0033187
Orc6;FBgn0023180
Prosalpha7;FBgn0023175
CG1671;FBgn0033454
PCB;FBgn0027580
CR44293;FBgn0265339
CG30010;FBgn0050010
Ntmt;FBgn0033457
CG12025;FBgn0035285
CG13924;FBgn0035286
dre4;FBgn0002183
CG13937;FBgn0035287
CG11399;FBgn0037021
CG11396;FBgn0037022
Six4;FBgn0027364
CR43705;FBgn0263844
CR43706;FBgn0263845
CG3698;FBgn0037023
CG4365;FBgn0037024
Spc105R;FBgn0037025
CG3634;FBgn0037026
HIPP1;FBgn0037027
CG8541;FBgn0035788
CG43292;FBgn0262984
mthl6;FBgn0035789
Cyp316a1;FBgn0035790
Cyp4d8;FBgn0015033
CG8539;FBgn0035791
CG7548;FBgn0035792
CG12224;FBgn0037974
CG3397;FBgn0037975
mfas;FBgn0260745
Ect3;FBgn0260746
pps;FBgn0082831
Scgbeta;FBgn0038042
CG17202;FBgn0038043
Pp1−87B;FBgn0004103
Sas;FBgn0038045
CG5641;FBgn0038046
CG5245;FBgn0038047
Prosalpha2;FBgn0086134
Aos1;FBgn0029512
Caf1;FBgn0263979
Art3;FBgn0038306
mRpS10;FBgn0038307
CG34316;FBgn0085345
CR43471;FBgn0263448
tefu;FBgn0045035
Hsc70−4;FBgn0266599
Amt;FBgn0038309
CG42404;FBgn0259823
eIF−2gamma;FBgn0263740
Su(var)3−9;FBgn0263755
Set;FBgn0014879
CstF−64;FBgn0027841
Cpsf73;FBgn0261065
Gos28;FBgn0044871
CG31231;FBgn0051231
CG31229;FBgn0051229
CR45028;FBgn0266388
CG31230;FBgn0051230
CG5326;FBgn0038983
CR45646;FBgn0267206
CR45647;FBgn0267207
AdipoR;FBgn0038984
CR44062;FBgn0264871
bond;FBgn0260942
CG5278;FBgn0038986
Whamy;FBgn0037750
topi;FBgn0037751
RpS29;FBgn0261599
CR31514;FBgn0051514
CG12947;FBgn0037753
MtnA;FBgn0002868
CG8500;FBgn0037754
CG12945;FBgn0037755
CG8507;FBgn0037756
gene_type
cluster
DEG_major_groups
DEG_groups
value
−2 −1 0 1 2
Tissue
eye
leg
wing
Stage
stage 1: larva 3
stage 2: white pupa
stage 3: late pupa
gene_type
mRNA
ncRNA
pseudogene
cluster
chr2L:18683720−18711297
chr2L:18808694−18833630
chr2L:20840750−20918931
chr2L:3510328−3530317
chr2L:6456052−6526996
chr2L:7727157−7775033
chr2L:9903279−9933163
chr2R:14879356−14903095
chr2R:16748815−16792472
chr2R:20528503−20550117;chr2R:20538877−20563001
chr2R:20977056−20996118
chr2R:21685283−21716727
chr2R:23343405−23371459
chr2R:7493806−7522541
chr2R:9845458−9866684
chr3L:1865430−1883041
chr3L:20780350−20813332
chr3L:7471559−7506217
chr3R:11980704−12003516
chr3R:12413828−12433822
chr3R:15225576−15265253
chr3R:18659618−18672094
chr3R:22532174−22562572
chr3R:9771795−9793098
DEG_major_groups
NonDEG
SSGs
TSGs
TSSGs
DEG_groups
NonDEG
SSGs_01_L3_specific
SSGs_02_L3_WP_specific
SSGs_03_WP_specific
SSGs_05_LP_specific
TSGs_01_eye_specific
TSGs_03_leg_specific
TSGs_04_leg_wing_specific
TSGs_05_wing_specific
TSSGs_03_ELP
TSSGs_11_WLP_ELP